

Five Farms Walk Chairman's Walk

28 DECEMBER @ 10.45 A.M.

Distance: 2.8 miles
Time: 1.5 hours

Start from the Jolly Woodman Public House – walk south (towards Burnham) along the busy Littleworth Road. After about 200 yards, turn right on to the footpath marked Beeches Way. The path follows the edge of Bristles Wood and continues in the same direction diagonally across an arable field before entering a small copse where it meets Wooburn Common Road.

Turn right along the road, passing Hales Cottage on the right. Keep on the right hand side of the road as a tarmacadam path starts at Sheepcote Farm. (1st farm).

After the farm take the first road on the right which is signposted as a public right of way; this passes through Odds Farm (2nd farm) and on through a very neat mobile home park.

At the end of the park join the footpath which runs along a field headland. The foot

path turns sharp right (South) and after a short while sharp left.

Proceed along the path towards Hicknaham Plantation where the path meets a farm drive. Turn right along the farm drive, which is a right of way, passing Hicknaham Farm. (3rd farm) buildings to the right before meeting the main Burnham – Beaconfield road.

Turn right and follow the road towards Burnham (if you have had enough walking – follow the road back to the Jolly Woodman).

After about 150 yards turn left along a marked footpath through Boveney Wood. The footpath leads to Abbey Park Lane.

Turn right (South) along the road past Abbey Park Farm (4th farm) then right again along Boveney Wood Lane, past Boveney Wood Farm (the 5th farm) and onto Littleworth Common and the Jolly Woodman on the right.

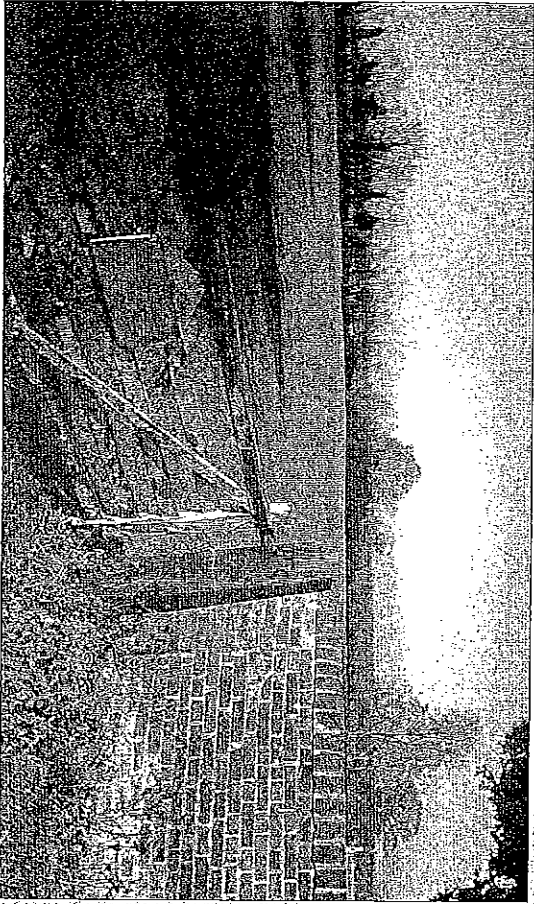

Five Farms Walk

